

DISHMAN SPRINGS

W. M. DISHMAN, Manager

BARBOURVILLE, KENTUCKY

A DELIGHTFUL SUMMER RESORT
IN THE MOUNTAINS OF KENTUCKY

OPENS JUNE FIRST
CLOSES SEPTEMBER FIFTEENTH

Come to Dishman Springs

If you are planning a worth-while vacation, a much needed rest or just a short pleasure trip.

Situated near Barbourville, in the heart of the Cumberland Mountains in Southeastern Kentucky, Dishman Springs Hotel is modern, quiet and comfortable. The hotel is a new structure, built with but one object in view—the comfort and well-being of the guests.

The cottages are newly furnished, and have all modern conveniences. They are so located that privacy and a place of real contentment is assured.

Private telephone connections.

Mail daily, newspapers, etc.

Bus connections with Barbourville.

All privileges free to guests.

No one loves nature at her best,—to whom a combination of water, tree clad hills and sunny skies have a charm, should fail to visit Dishman Springs.

Barbourville just a few miles distant is one of the prettiest and most progressive towns in Kentucky. It has a population of about 3,000 people.

This section of Kentucky can rightfully claim a summer climate that is unexcelled for outdoor life. Such is the quality of the sunshine that it does not bring fatigue as in less favored regions. The nights are cool and exhilarating. Calm, refreshing sleep is assured.

Nature has set Dishman Springs in a lovely valley, whose nearby, tree clad hills, and gem-like lake, fill the tired mind with tranquility and, aided by the wonderful mineral waters, the body takes on a new vigor and strength which make one forget that he was ever tired. It is a mistake to believe that the higher we go the purer the air and the more recreative the change; high altitudes strain the heart. There is a happy medium in all things. An altitude of 1,300 feet, at which Dishman Springs is situated, is ideal.

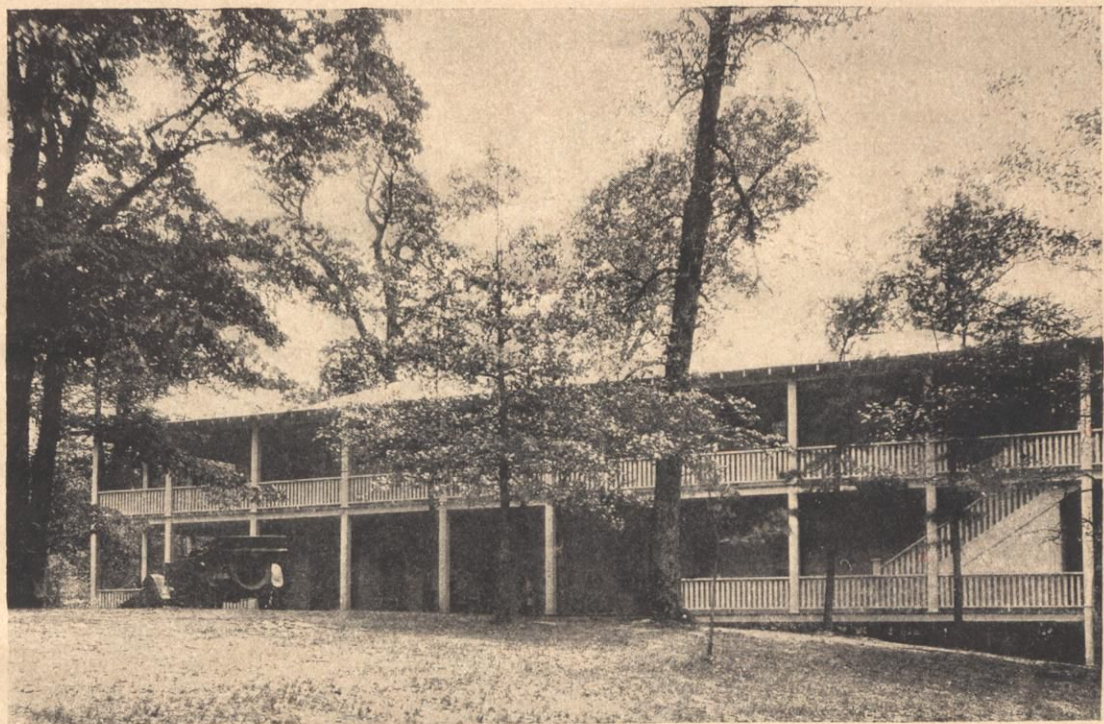

MAIN BUILDING—DISHMAN SPRINGS HOTEL

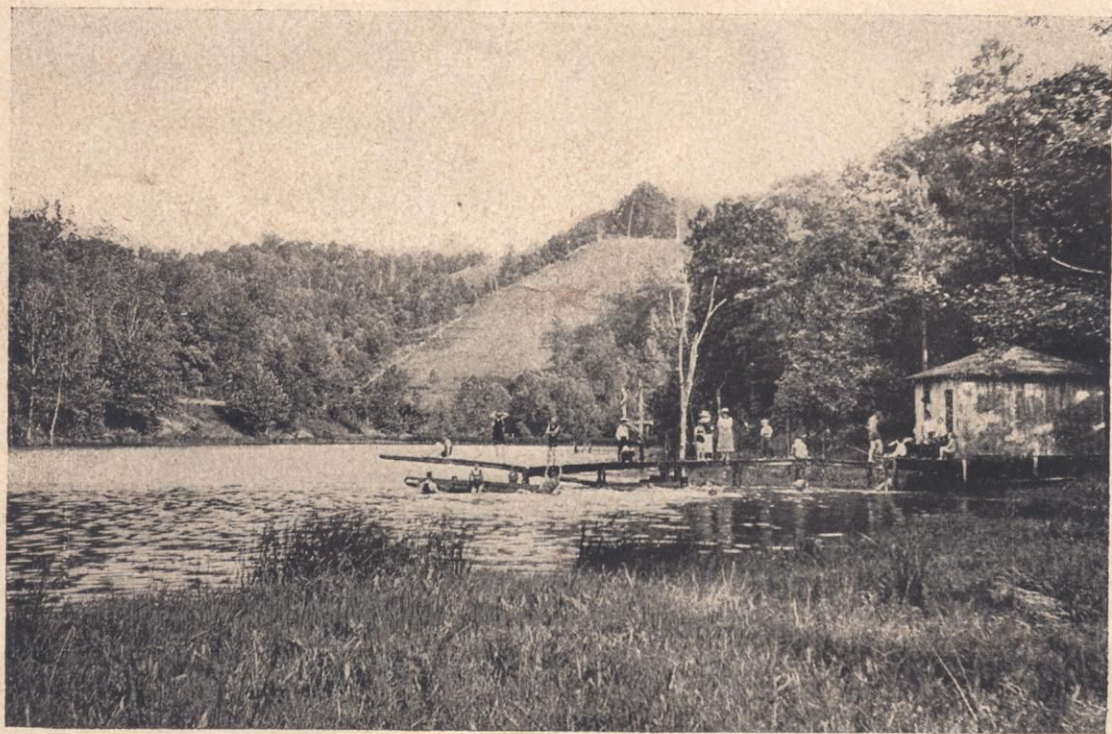

BATHING IS A POPULAR SPORT AT THE SPRINGS

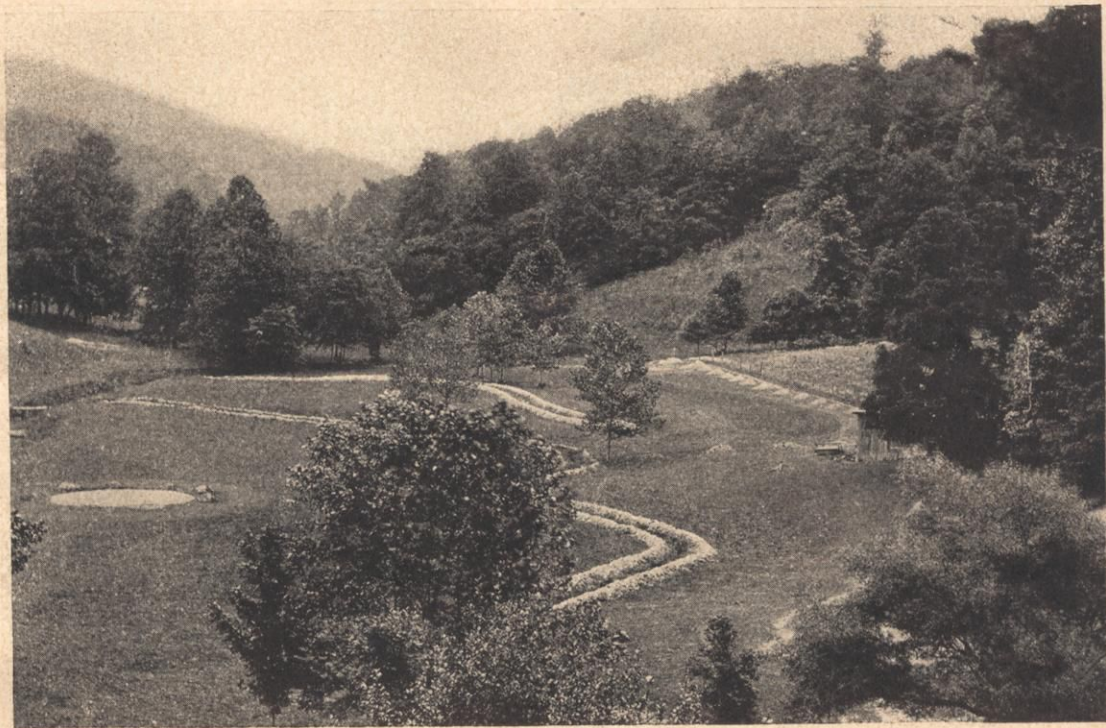

THE GOLF COURSE IS VERY SPORTY



THE COTTAGES ARE COOL, QUIET AND COMFORTABLE



WHERE THE GAME BASS LIVES—THE LAKE AT DISHMAN SPRINGS



VIEW OF UPPER VERANDA OVERLOOKING GOLF COURSE



TYPICAL VIEW OF CUMBERLAND MOUNTAINS NEAR BARBOURVILLE



CUMBERLAND RIVER, NEAR SPRINGS

What Dishman Springs Offers

Here are wonderful mineral waters, indicated in the treatment of liver, kidney, stomach and nervous troubles. Those who have felt the strain of poor health will be glad they came after drinking the waters compounded in the laboratory of Mother Nature. We make no extravagant claims but allow those who have been benefited in the past to speak of the healing properties contained in the mineral waters.

Those who are seeking that most precious of all gifts, good health, will be well advised to spend a few weeks here and find discouragement and sickness disappear.

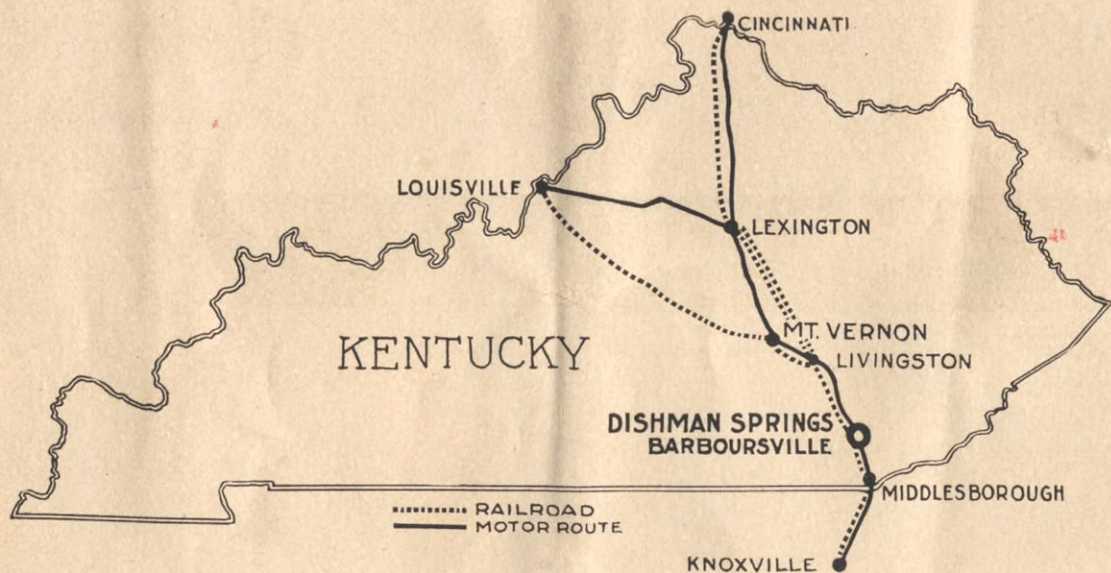

Dishman Springs may be easily reached by rail or motor. Barbourville is located on the L. & N. Railroad, 188 miles from Louisville, 202 miles from Cincinnati and 97 miles from

Knoxville. Pullman accomodations may be had to Barbourville. The hotel bus meets all trains.

The distance by motor is about the same as via rail. Barbourville is situated on the Boone Way. While a very scenic and interesting trip, this road, due to construction work, is not good in wet weather. When dry, during the summer months the highway, which is now being converted into one of the best trunk North and South roads across the State is easily passable and the trip may be made without difficulty.

DISHMAN SPRINGS, BARBOURVILLE, KENTUCKY

1,300 FEET ABOVE SEA LEVEL

Golf
Dancing

Boating
Fishing
Tennis

Week-End Parties
Horse-Back Riding

Beautiful Mountain Scenery

Delightful Climate

Natural Mineral Waters

The management endeavors at all times to make the service the very best, maintaining a corps of efficient and courteous employees. Owing to limited accommodations one should make reservations before coming to the Springs. For rates and further information, write or wire

DISHMAN SPRINGS, BARBOURVILLE, KENTUCKY

W. M. DISHMAN, Manager

THE HOTEL OPENS JUNE FIRST AND CLOSSES SEPTEMBER FIFTEENTH